

PROVINCE OF BRITISH COLUMBIA  
REGULATION OF THE MINISTER OF HEALTH

*Health Authorities Act*

Ministerial Order No. M 158

I, George Abbott, Minister of Health, order that B.C. Reg. 293/2001, the Regional Health Boards Regulation, is amended

- (a) *in section 1 of Schedule B by striking out* “thence easterly along the southerly boundary of the Province of British Columbia to the westerly boundary of the watershed of Similkameen River being the point of commencement.” *and substituting* “thence easterly along the southerly boundary of the Province of British Columbia to the westerly boundary of the watershed of Similkameen River being the point of commencement. Saving and excepting the area outlined in bold black line on the explanatory plan attached as Schedule C.”,
- (b) *in section 5 of Schedule B by striking out* “thence east along the 53rd parallel of north latitude to its intersection with the 125th meridian of west longitude, being the point of commencement.” *and substituting* “thence east along the 53rd parallel of north latitude to its intersection with the 125th meridian of west longitude, being the point of commencement;

and

Thirdly, the area outlined in bold black line on the explanatory plan attached as Schedule C.”, *and*

- (c) *by adding the attached Schedule C.*

Date June 25 / 08

George Abbott  
Minister of Health

*(This part is for administrative purposes only and is not part of the Order.)*

**Authority under which Order is made:**

Act and section:- Health Authorities Act, R.S.B.C. 1996, c. 180, section 4

Other (specify):- M297/2001

June 23, 2008

R 627/2008/22

**EXPLANATORY PLAN OF PART OF  
LOT 1 DISTRICT LOT 71  
GROUP 1 N.W.D. PLAN LMP12752**

**Schedule C**

BCGS 92G.026

PARCEL IDENTIFIER (PID): 018-811-337

CIVIC ADDRESS:

#3405 WILLINGDON AVENUE  
BURNABY, B.C.



BURNABY CENTER FOR MENTAL HEALTH AND ADDICTIONS

**CANADA WAY**

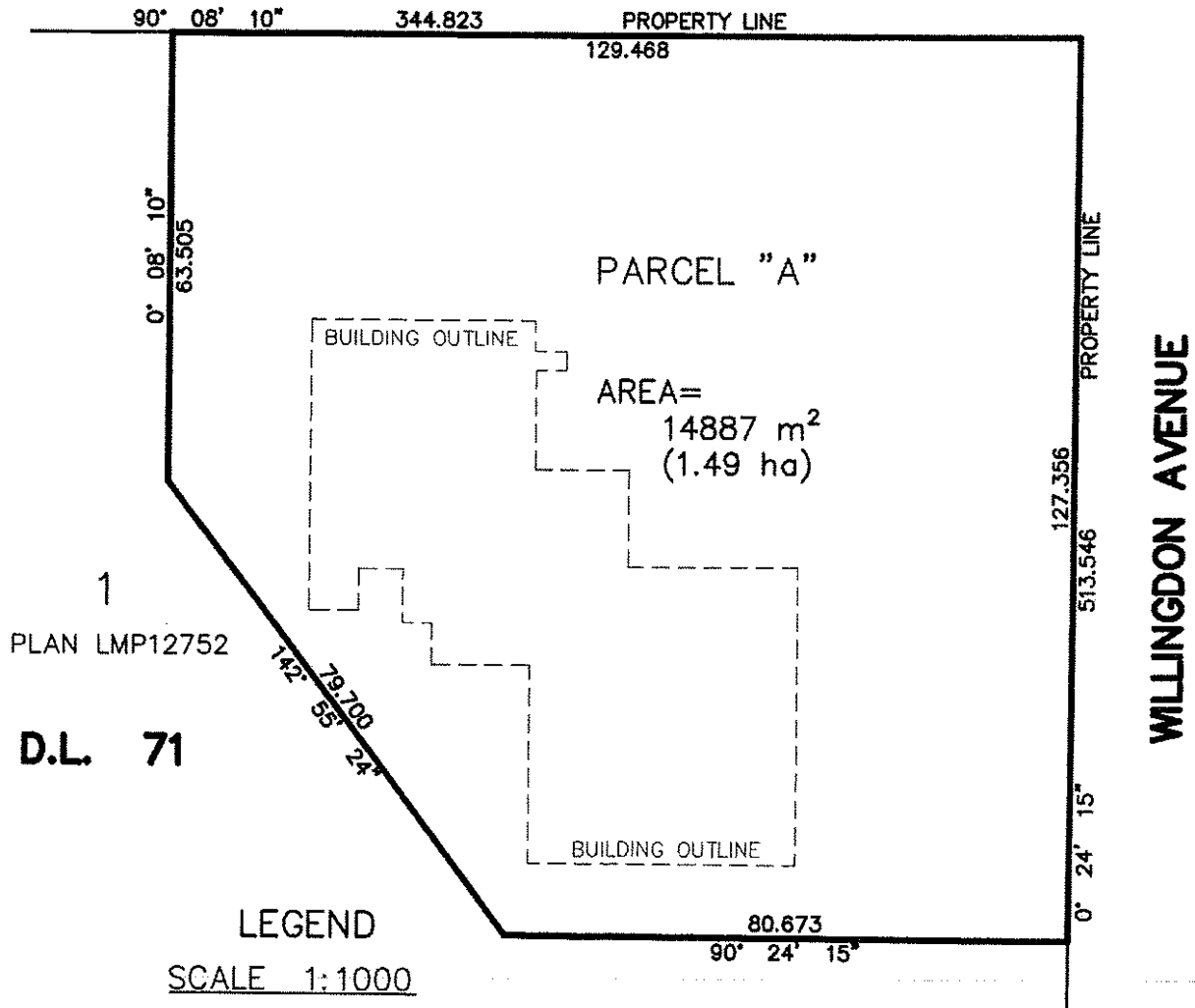

1  
PLAN LMP12752  
**D.L. 71**

**LEGEND**

**SCALE 1:1000**

ALL DIMENSIONS ARE IN METRES.

GRID BEARINGS ARE DERIVED FROM PLAN LMP12752

CERTIFIED CORRECT IN ACCORDANCE  
WITH LAND TITLE OFFICE RECORDS  
THIS 18TH DAY OF JUNE, 2008.

THIS PLAN WAS COMPLETED, AND CHECKED,  
AND THE CHECKLIST FILED UNDER #82943  
THIS 18TH DAY OF JUNE 2008

**MATSON PECK & TOPLISS**  
SURVEYORS & ENGINEERS

CADFILE: 15842-001-EXP-004.DWG

*Stuart Peck*  
B.C. LAND SURVEYOR

B-08-15842-EXP

THIS PLAN LIES WITHIN THE  
GREATER VANCOUVER REGIONAL DISTRICT